March 11, 2026

Company	Vision Inc.
Representative	Kenichi Sano, Chairman and CEO
	Tokyo Stock Exchange Prime Market
	Stock Code: 9416
Contact	Shinichi Nakamoto, Director and CFO
	(Tel. +81 3 (5287) 3110)

Vision Inc. installs new "GLOBAL WiFi® Rental Stations" at Narita Airport.

Vision Inc. (Headquarters: Shinjuku-ku, Tokyo; President, Representative Director and COO: Kenji Ota), which operates GLOBAL WiFi Business, Information and Communications Service Business, and Glamping and Tourism Business under the themes of "Connecting People, Connecting the World," installed new "GLOBAL WiFi® Rental Stations" at Narita Airport on Tuesday, March 10, 2026.

In recent years, demand for inbound travel to Japan as well as overseas travel by Japanese residents has been recovering and expanding, increasing the demand for more convenient telecommunications services at airports. While we have previously provided pick-up and return services at airport counters, we have now installed six "Rental Stations" at Narita Airport to further enhance customer convenience.

"GLOBAL WiFi® Rental Station" is a mobile Wi-Fi rental service that enables to rent and use it immediately. One device can be used in Japan as well as in 145 countries and regions worldwide. It can also serve as a mobile battery.

Narita Airport Terminal 1 South Wing 4 F(Departure Lobby)
JWiFi&Mobile counter：1 unit

Narita Airport Terminal 1 North Wing 4 F(Departure Lobby)
JWiFi&Mobile counter：2 units

Narita Airport Terminal 2 1F JWiFi&Mobile counter：1 unit

Narita Airport Terminal 2 3F JWiFi&Mobile counter：2 units

Compared to the conventional smart locker "Smart Pickup," this is more compact and space-efficient. We plan to gradually expand its rollout going forward. It is currently installed at 7 locations: New Chitose Airport, Narita International Airport, Haneda Airport, Chubu Centrair International Airport, Kansai International Airport, Osaka Itami Airport, and Fukuoka Airport.
Looking forward, we will continue to expand installations at convenient locations for users, such as hotels and tourist information centers.

For inquiries regarding the installation of the "GLOBAL WiFi® Rental Station," please contact us at the details below.
GLOBAL WiFi® Rental Station Staff： info@townwifi.com

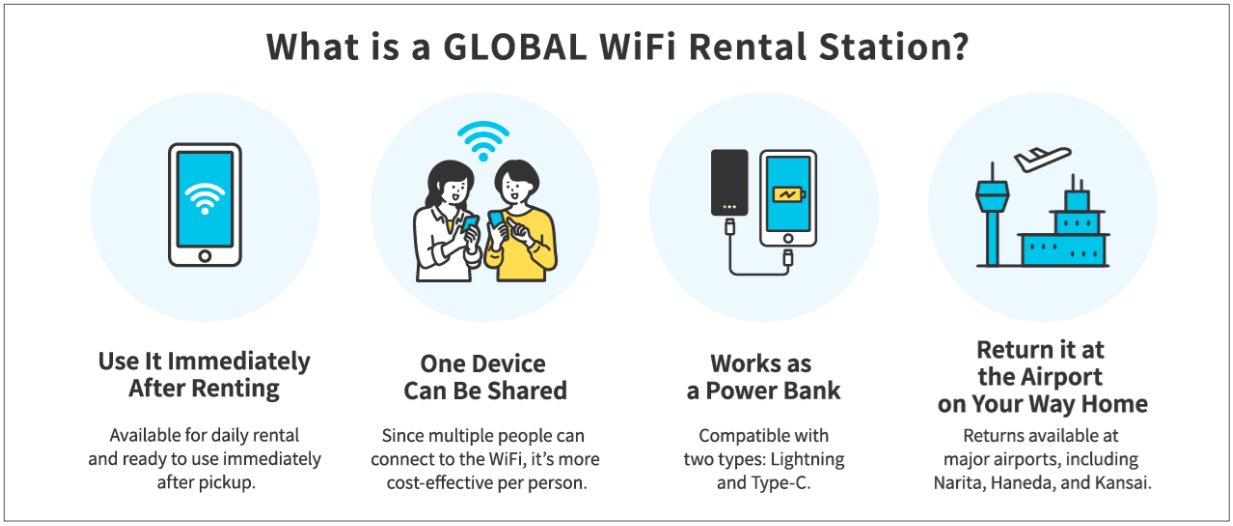

■ "GLOBAL WiFi® Rental Station" features

○ A fully self-service Wi-Fi router rental available immediately on-site
After applying via the 2D code displayed on the "GLOBAL WiFi® Rental Station," customers can receive a Wi-Fi router from the machine and start using it immediately.

○ Share one device

Multiple people can connect to Wi-Fi simultaneously, so the cost per person is also cheaper.

○ The device comes with a charging cable and can also be worked as a mobile battery
It supports two types: Lighting and Type-C. A minimal device that works as both Wi-Fi and a mobile battery at the same time.

○ Reliable 24/7/365 customer support
Our professional staff are available 24/7/365 to assist with inquiries via LINE, phone, or email.

○ Returns available across the industry's largest network of airport locations
After use, customers can return the device at 20 airports and 40 locations across Japan (one of the largest airport return networks in the industry). Returns are also available via courier from home, office, or convenience stores.

○ Supports English and Traditional Chinese
To make our service accessible to international visitors to Japan, it supports Japanese, English, and Traditional Chinese. Additional languages will be added in the future.

GLOBAL WiFi® Rental Station Special Site： https://townwifi.com/rentalstation/en/

"GLOBAL WiFi®" will continue to expand touch points, including airports across the country, strive to improve our services and network quality, and expand available areas to provide a comfortable mobile Internet connection environment around the world.

■ Outline of the GLOBAL WiFi® service

○ Service details： Mobile Wi-Fi router rental service for overseas use
○ Rental fees： As low as JPY300 per day
○ Service area： More than 200 countries and regions worldwide
○ Application methods： Website (https://townwifi.com), airport service counters, telephone call
○ Receiving / returning router devices： Possible in Japan through our service counters at 20 domestic airports, our facilities, home delivery services, or convenience stores (receiving only); possible overseas through our business locations
○ Provider： Vision Inc.
○ Receiving / returning airport counter
・Application on the day of departure：
Narita Airport [*1], Haneda Airport, Kansai International Airport, Osaka Itami Airport, Chubu Centrair International Airport, Fukuoka Airport, Naha Airport [*1], Oita Airport [*2], Kagoshima Airport [*5], New Chitose Airport, Shizuoka Airport [*6], Hiroshima Airport [*6], Miyazaki Airport [*8], Sendai Airport, Kumamoto Airport [*6], Kita-kyushu Airport [*6], Miyako Shimojishima Airport [*6], Komatsu Airport [*9], Niigata Airport [*6]
・Receiving / returning：
Narita Airport [*3], Haneda Airport, Kansai International Airport, Osaka Itami Airport, Chubu Centrair International Airport, Fukuoka Airport, Naha Airport [*4], Oita Airport [*2], Kagoshima Airport [*5], New Chitose Airport, Shizuoka Airport [*6], Hiroshima Airport [*6], Miyazaki Airport [*8], Sendai Airport [*6], Kumamoto Airport [*6], Kita-kyushu Airport [*6], Miyako Shimojishima Airport [*6], Komatsu Airport

[*9], Asahikawa Airport [*2], Niigata Airport [*6]
・Facilities： SHIBUYA “CHIKAMICHI” [*7], JR Miyazaki station [*6], Tokyo Monorail Haneda Airport Terminal 3 Station [*6], GRANDUO Kamata [*6], Hakata Port International Terminal [*6]
・Overseas： Our business locations in Hawaii and South Korea

[*1] This is a contract with “J WiFi & Mobile.”
[*2] At the “Tourist Information Center.”
[*3] At the “J WiFi & Mobile” counter.
[*4] At the “J WiFi & Mobile” counter next to the Information Center in the arrival lobby on the 1st floor of the international terminal.
[*5] At the “Multifunctional Service Counter.”
[*6] By unmanned pick-up locker “Smart Pickup” and “Return Box.”
[*7] Only receiving is available.
[*8] At the “Hands-Free Travel Counters.”
[*9] At the “General Store / Delivery Service Counter.”

■ Vision Inc. Company Profile

With the corporate philosophy of “To contribute to the global information and communications revolution” and slogan of “More vision, more success,” Vision provides services primarily in the information and communications field and makes decisions with a clear vision to help customers achieve greater success.

・Trade Name： Vision Inc.
・Prime Market of the Tokyo Stock Exchange (Code： 9416)
・Representative： President, Representative Director and COO　Kenji Ota
・Headquarters： Shinjuku East Side Square 8F, 6-27-30 Shinjuku, Shinjuku-ku, Tokyo 160-0022, Japan
・Incorporated： December 2001　（Established June 1995）
・Capital： 2,938,000,000 yen
・Homepage： https://www.vision-net.co.jp/en/
・IR Information： https://www.vision-net.co.jp/en/ir_information.html/
・Businesses：
1. GLOBAL WiFi
International / Domestic (Japan)
2. Information and Communications Service
Fixed-line telecommunications service / Mobile communications service / Broadband service
Office automation equipment service / Internet media services
3. Glamping and Tourism
4. Others